Das deutsche Stromnetz

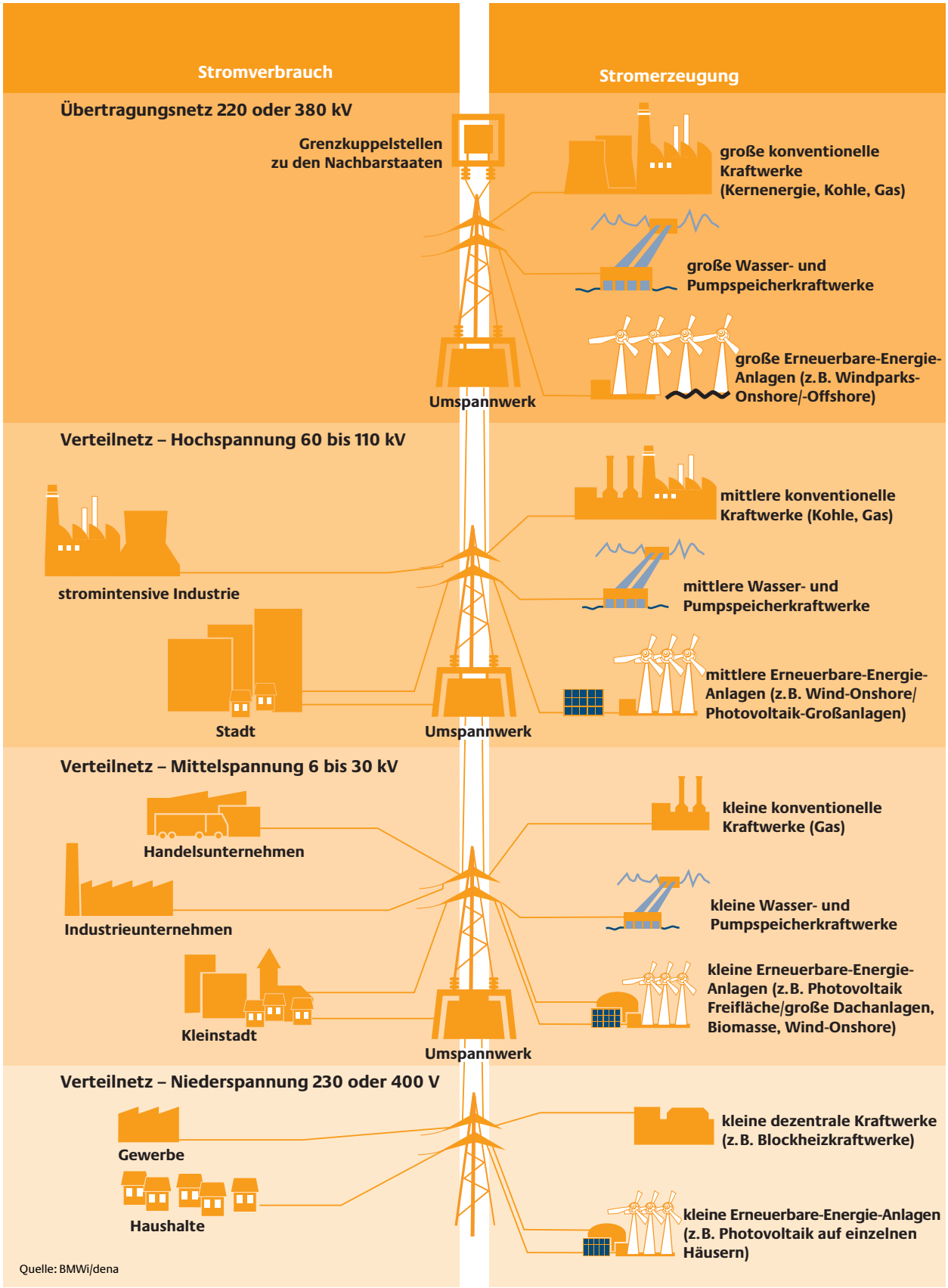

Quelle: BMWi/dena